征收土地预公告附图
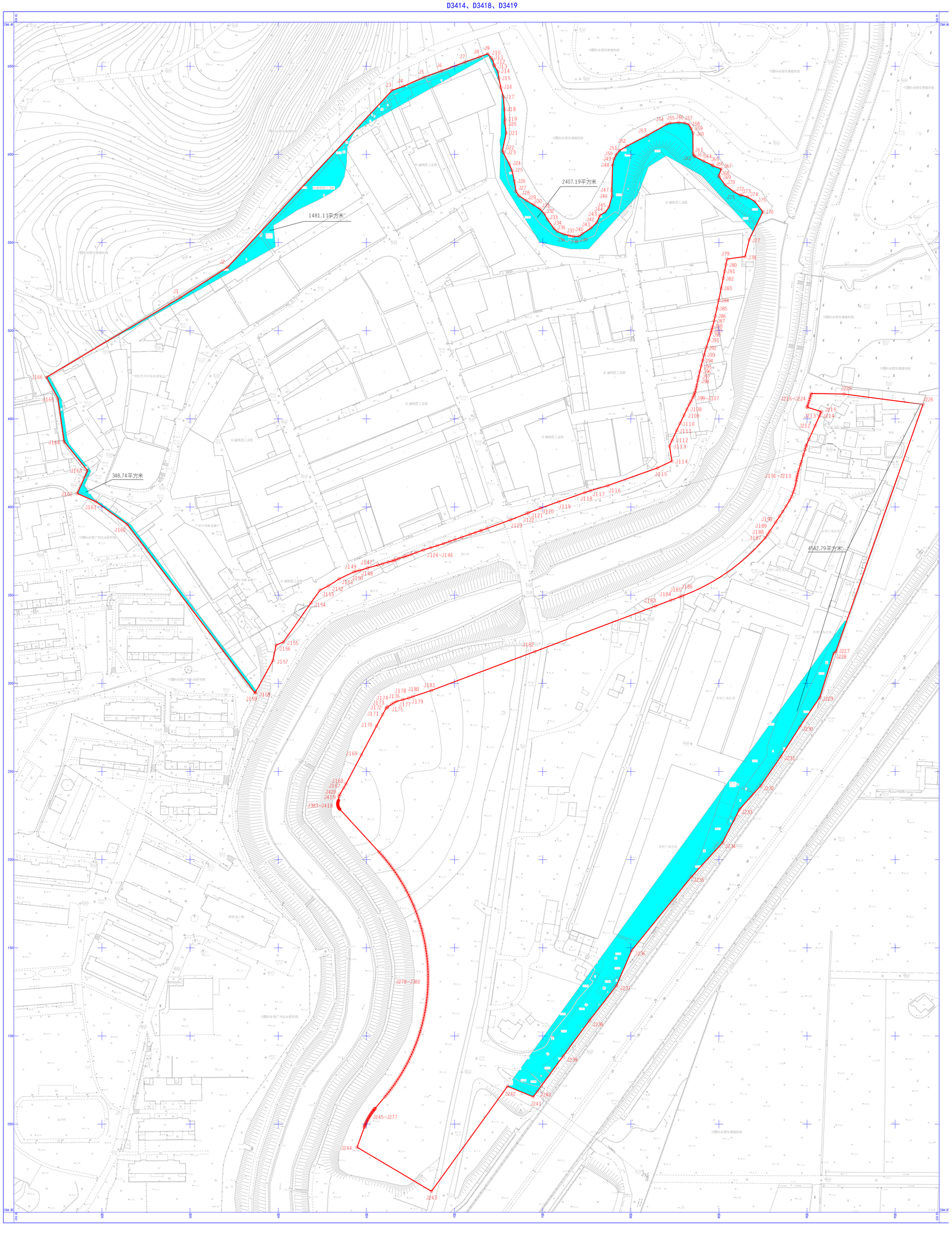
D3414、D3418、D3419